MATCH DAY

- MARCONI STADIUM -

MARCONI-FAIRFIELD
VS
SOUTH MELBOURNE

Round 3
Saturday 17th October, 1992

Match Day Sponsor
CANTARELLA BROS

a name you will be comfortable with . . .

BRESCIA
FURNITURE

119-121 CABRAMATTA ROAD, CABRAMATTA. TELEPHONE: (02) 728 2222 TELEX: AA73475 FAX: 728 3974

Welcome!

- SOUTH MELBOURNE -

A very good evening to our guests and supporters.

Trimboli and Co. are the very best of Melbourne and Victoria. If you want to measure yourself to the star quality of the Coca Cola National Soccer League, you must be as good as the South Melbourne outfit.

Apart from Adelaide City, they are the best footballing side in this country. To win against them is not only a Capital Trophy, but a corner-stone of your own team's quality.

The new coach, Jim Pyrgolios, has assembled a very capable squad, replacing the losses with highly talented players in Muscat, Awaratife and Anastasiadis, but the biggest gain for the club are the big oldies, the "write offs" because of injuries... Steve Tasios and Angie Postecoglou.

We are having the same story in our team with Steve Calderan and Steve Georgakis both returning after long injury spells.

Steve Tasios may be the right man for the visitors, but we have in our team one of the most gifted midfielders coming from Europe in the last decade. Ermanno Pelucchi will very soon be the "general" of the team as was Nastevski or Vieri in the past.

MELOSI

FINE FOODS

SALAMI CASALINGHI

COPPA

SALAMI

MORTADELLA

PROSCIUTTO COTTO

PROSCIUTTO CRUDO

CACCIATORI

BACON

PANCETTA

ITALIAN SAUSAGES

A Word from the Melosi Family

Although we live in a competitive world, we don't believe in cutting corners or compromising the quality of our smallgoods. In fact in our efforts to improve our range, we are constantly experimenting with recipes and new product ideas. Most of our products have won many awards. This dedication to quality has been characteristic of Melosi & Sons ever since we started in 1950, it's simply a matter of family pride. Because we are proud of our family name, we put it on all of our products. The familiar G. Melosi & Sons trademark is your guarantee of quality. Ask for Melosi products by name, we like to think our products reflect our personal approach.

213-217 NEWTON ROAD,
WETHERILL PARK. N.S.W. 2164

PH: 725-3500 - 725-3156
FAX: 725-4440

1st Grade Season Draw - 1992/93

Rd	Opponents	Date	Venue/Result	Time
1	Heidelberg United	4/10/92	*Home Win 2-1*	6.30pm
2	Sydney CSC	11/10/92	*Away Loss 0-1*	3.00pm
3	South Melbourne	17/10/92	Marconi Stadium	7.30pm
4	Melbourne CSC	25/10/92	Somers Street Stadium	3.00pm
5	Preston	31/10/92	Marconi Stadium	7.30pm
6	Brisbane United	7/11/92	Perry Park	7.00pm
7	Newcastle BHP	14/11/92	Marconi Stadium	7.30pm
8	Sydney Olympic	22/11/92	St. George Stadium	6.30pm
9	Morwell Falcons	28/11/92	Marconi Stadium	7.30pm
10	Wollongong City	4/12/92	Brandon Park	7.45pm
11	Parramatta Eagles	12/12/92	Marconi Stadium	7.30pm
12	West Adelaide	19/12/92	Marconi Stadium	7.00pm
13	Adelaide City	27/12/92	Hindmarsh Stadium	8.00pm
14	Sydney CSC	2/1/93	Marconi Stadium	7.30pm
15	Heidelberg United	10/1/93	Olympic Village	6.00pm
16	South Melbourne	17/1/93	Middle Park	6.00pm
17	Melbourne CSC	23/1/93	Marconi Stadium	7.30pm
18	Preston	26/1/93	Connor Reserve	6.30pm
19	Brisbane United	30/1/93	Marconi Stadium	7.30pm
20	Newcastle BHP	5/2/93	Mitre 10 Stadium	7.45pm
21	Sydney Olympic	14/2/93	Marconi Stadium	7.00pm
22	Morwell Falcons	20/2/93	Cringen Road Reserve	7.00pm
23	Wollongong City	28/2/93	Parramatta Stadium	7.45pm
24	Parramatta Eagles	28/3/93	Melita Stadium	3.00pm
25	West Adelaide	3/4/93	Hindmarsh Stadium	8.00pm
26	Adelaide City	11/4/93	Marconi Stadium	3.00pm

- LAST WEEK'S MATCH -

Round 2 : 11th October, 1992

SYDNEY CSC	vs	MARCONI-FAIRFIELD
1		0

1 Z. Kalac	1 T. Pezzano
2 V. Kupresak	2 G. van Egmond
3 M. Babic	3 G. Jolevski
4 T. Popovic	4 M. Bingley
5 A. Rumora	5 B. Kuleski
6 R. Stanton	6 I. Gray
7 M. Lamond	7 G. Johnson
8 T. Krslovic	8 T. McCulloch
9 E. Hristodoulou	9 K. Taliadoros
10 J. Gibson	10 S. Corica
11 J. Caleta	11 A. Harper
12 T. Milicevic	12 S. Georgakis
13 M. Zec	13 G. Cerro

Venue: Croatian Sports Centre **Attendance:** 2.623
Kick Off: 3.00pm **Referee:** R. Lorenc
Goalscorers: J. Gibson 57'.

M.H.BAKER P/L

TIMBER
HARDWARE
SAND & SOIL
BUILDING SUPPLIES
LANDSCAPING MATERIALS

DELIVERY 6 DAYS

CNR. HUMPHRIES & CANLEY VALE ROADS,
ST JOHNS PARK

Mitre10

PHONE: 610 2244

Leasing? Talk to the National.

For a competitive, no fuss lease tailored to the individual needs of your business, talk to our District Commercial Management Team, 695 The Horsley Drive, Smithfield. Telephone: 609 5700.

Tailoring banking to your needs.

IDEA

NOW A GROWING CLUB

GOUGH Whitlam cut the ribbon at the Marconi Club's official opening on August 2, 1958.

Men in stylish 50's tailored suits tossed solid metal bowling balls at a diminutive jack, enjoying one of their native homeland's favourite pastimes - bocce.

These are some of the myriad of images which marked the official opening 34 years ago.

The club began life as a friendly but humble meeting place for Italians living in Sydney's west. It was the realisation of a dream for Oscar Michelini and the 11 fellow ex-patriates he gathered together in 1956 on 30 acres of vacant land.

After weeks of frantic activity the club became a meeting place where his countrymen congregated to play bocce - Italy's equivalent of lawn bowls.

Much of this early work was unpaid. The men were building for a future club which today, showered in sporting glory, plays a role in helping newcomers from many nations settle into the Australian cultural scene.

But all that hard work almost came to nothing when police threatened to close the club before a single brick had been laid, because of illegal alcohol sales to visitors looking for an afternoon beer. With the help of a local solicitor, founding member Reno Bagattella approached the licencing court, later emerging to announce that a licence would soon be issued. It was the start of great things to come. Club Marconi went on to record a nett profit of around $40,000 during its first year - a motza for 1959.

It has since established a proud record, upheld for more than three decades, and not even Oscar Michelini could have envisaged how big his baby would grow.

Now the club's list of achievements features three National Soccer League Premierships. Its original membership of 106 has grown to around 7,500 and it recorded a nett profit of almost $1.5 million in 1990.

Membership is expected to jump to 10,000 in the next 12 months.

The club's $10 million expansion project, including a new 500 seat grandstand, should be completed by early November. It represents a doubling in size of an already sprawling complex.

The arrival of former Socceroo coach, Frank Arok, will also have a marked effect on the club's future.

... and still growing!

Photo's by ***Andrew Belford*** - courtesy ***Fairfield City Champion***

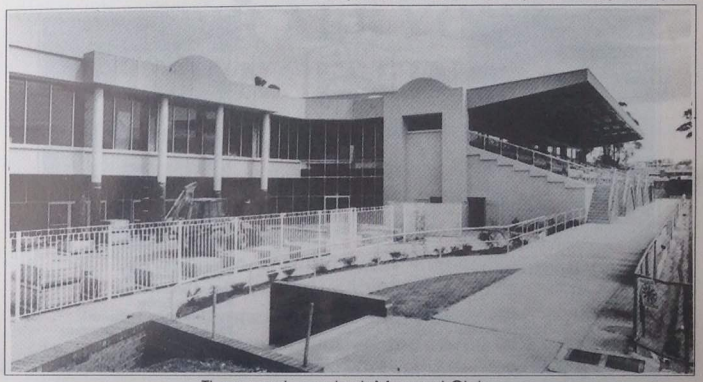

The grand new-look Marconi Club.

The new stand, all set for a new season.

Meet the Players!

KIMON TALIADOROS
Date of birth: 28/3/68
Nickname: Kim
Position: Striker
Previous clubs: Sth. Melbourne Hellas
Representative Honours: Aust. National Team; Victoria State Side
Career Highlights: 1991 NSL Championship; debut for Socceroos

TONY PEZZANO
Date of birth: A Secret
Nickname: Timber
Position: Acting Goalkeeper
Previous clubs: Apia; Canterbury Juniors
Career Highlights: "Every weekend!"

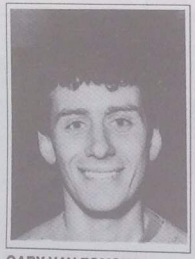

GARY VAN EGMOND
Date of birth: 29/6/65
Nickname: Dutchy
Position: Defender
Previous clubs: Footscray JUST; Roda; Manly Warringah Juniors
Representative Honours: N.S.W. , Victoria State Sides; Socceroos
Career Highlights: 1988 Olympic Games, European Cup Match v Monaco

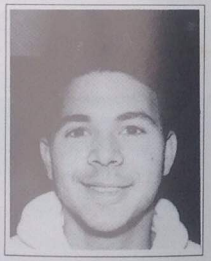

STEPHEN CORICA
Date of birth: 24/3/73
Nickname: Bimbi
Position: Midfield/Striker
Previous clubs: Innisfail United & Juniors
Representative Honours: Aust. U/16's; Aust. Youth Team; Aust. Olyroos; 1992 Olympic Games Squad
Career Highlights: 1992 Olympic Games

GIO AUSTRALIA

FOR ALL YOUR INSURANCE, FINANCIAL & INVESTMENT NEEDS

- Compulsory Third Party • Householder
- Motor Vehicle
- Commercial and Small Business
- Life, Superannuation and Investment
- Real Estate Loans

PHONE US
13 1010

GIO AUSTRALIA

OR VISIT OUR BRANCHES AT

FAIRFIELD
95 Ware Street

LIVERPOOL
257 Macquarie Street

LIFE - FINANCE - HOUSEHOLD - SUPERANNUATION - MOTOR VEHICLES - INVESTMENT - BUSINESS

- LAST HOME MATCH -

Round 1 : 4th October, 1992

MARCONI-FAIRFIELD vs HEIDELBERG UNITED

2 — **1**

1 T. Pezzano	1 M. Chatzitrifonas
2 G. van Egmond	2 G. Brattan
3 G. Jolevski	3 P. Bordignon
4 M. Bingley	4 A. Scott
5 B. Kuleski	5 J. Palatsides
6 I. Gray	6 G. Giorgadis
7 G. Johnson	7 P. Stubbins
8 T. McCulloch	8 G. Slifkas
9 K. Tailadoros	9 D. Hunter
10 S. Corica	10 A. Goutzoulis
11 A. Harper	11 A. Dick
12 S. Georgakis	12 B. MacNicoll
13 G. Cerro	13 P. Tiktikakis

Venue: Marconi Stadium **Attendance:** 2,703
Kick Off: 6.30pm **Referee:** R. Davies
Goalscorers: D. Hunter 22', G. Johnson 41', A. Harper 45'.

MR. PISA

DELICIOUS CONTINENTAL GELATI

Mr. Pisa vi offre le seguenti specialita':

Autentico prodotto artigianale, ricettato di vecchia ricette

MR. PISA

BACI — TARTUFI — SEMI FREDDI — LEMON
CASSATE — ROCK MELON — ADAM'S APPLE
SPUMONI — ORANGE — PASSION DELIGHT
ZUCCOTTO — PINEAPPLE TROPICALE
FORNITI IN CARTONI DI UNA DOZZINA
INOLTRE
18 GUSTI CHE POSSONO ESSERE ACQUISTATI
IN CONTENITORI DI VARIA CAPACITA

MR. PISA SUPERIOR QUALITY

PRESSO
Mr. Pisa Pty. Ltd.
64 Joseph St., Lidcombe
Tel.: 649-2510 — 646-2724

linbar
INDUSTRIES (AUST.) PTY. LTD.
Lic. No. 44/000344/8

CIH Recognised Repairer
FAI Insurance Group Authorised Repairer

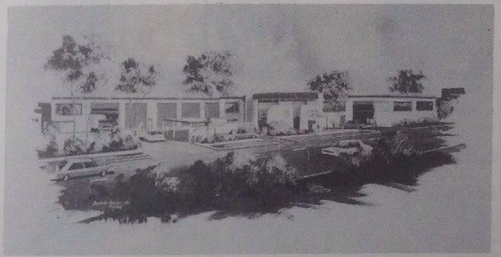

The SMASH REPAIR EXPERTS with the *PERSONAL TOUCH*!

- Prestige & Imported Car Specialists
- Ultra Modern Workshop & Facilities
- Full Professional Detailing on ALL vehicles
- Baked Enamel Spray Painting Technique
- Vehicle Chassis Alignment

727 9955 — 727 9955

TOWING SERVICE: 727 5732

LINBAR INDUSTRIES Aust. Pty. Ltd.
292 Fairfield Street, Fairfield. 2165

Meet the Players!

GLENN JOHNSON
Date of birth: 16/7/72
Nickname: Johnno
Position: Striker
Previous clubs: St. George; Marconi Juniors
Career Highlights: First NSL goal v Melita

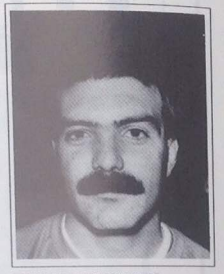

RICHARD MACHADO
Date of birth: 12/4/65
Nickname: Richard
Position: Striker
Previous clubs: River Plate; Bella Vista
Career Highlights: Liguilla Pre Libertadores River Plate 1985;

ARQUILLA
BULK TRADING Pty Ltd.
159 ALLEN STREET, LEICHHARDT (02) 560 9733

AGENTE ESCLUSIVO PER

UDINESE caffè
caffe all'italiana tostato a legna di faggio

è stata nominata agente esclusivo per l'Australia della nota casa vinicola italiana

COLLAVINI

Produttrice dei famosi vini della GRAVE del FRIULI

VINI ROSSI: *CABERNET SAUVIGNON, MERLOT, REFOSCO*
VINI BIANCHI: *PINOT GRIGIO, CHARDONNAY, TOCAI FRIULANO*

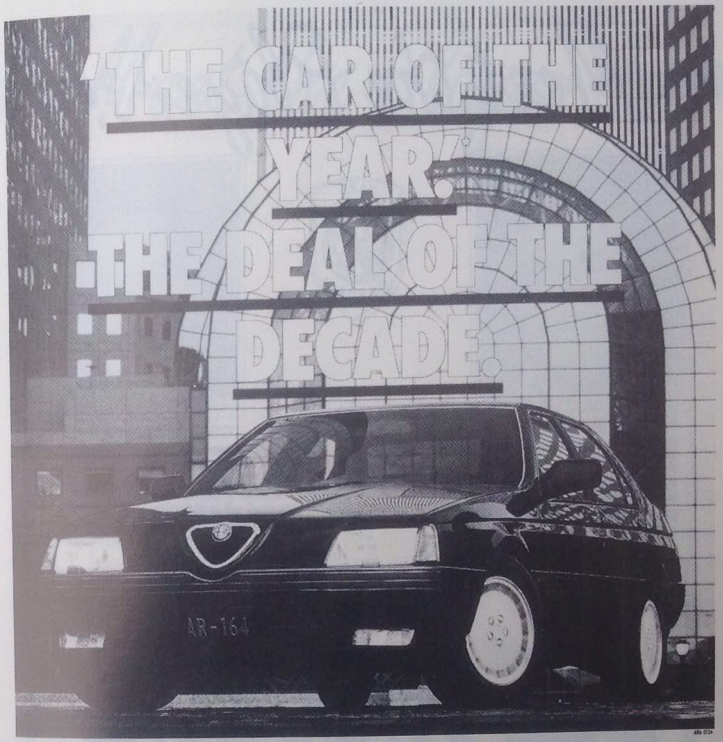

2 YEARS FREE SERVICE ON ALFA 164.

The Alfa Romeo 164 won two of motoring's most prestigious awards in the same year. Modern Motor magazine's Best Luxury Car of the Year '89/90 and Australian Fleet Magazine's 1990 Executive Business Car of the Year.*

Now, in addition to a powerful 3.0 litre V6 engine, with electronic fuel injection, ABS braking, ultra-smooth highly responsive ZF automatic transmission and a full complement of luxury appointments, you also get 2 years free service.

With the Alfa 164's 2 year 40,000km full warranty and its 6 year anti-corrosion warranty, feature for feature, it is the best value luxury sports saloon you can lease. That's why the car of the year is now the deal of the decade.

Test drive one quickly, because leasing an Alfa 164 has never been more affordable.

ALFA ROMEO

Collaroy: Parkway Motors (02) 982 1299, **Hurstville:** Brian Foley Alfa (02) 570 9900, **Petersham:** Frank Croft Motors (02) 560 8444.

Meet the Players!

KULESKI BLAGOJA
Date of birth: 14/10/63
Nickname: Kule
Position: Sweeper
Previous clubs: Radnicki (Macedonia)
Representative Honours: Yugoslavia U/18's
Career Highlights: Playing 1st Div. Yugoslavia

GEORGE JOLEVSKI
Date of birth: 26/3/69
Nickname: Jolly
Position: Defender
Previous clubs: Preston; Sydney Croatia
Representative Honours: Vict. Juniors, Socceroos
Career Highlights: Playing for Australia

Coca-Cola
TRADE MARK REGD.
Proud of it's association with Club Marconi

Meet the Players!

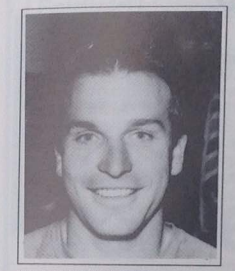

ANDREW HARPER
Date of birth: 13/5/67
Nickname: Harps
Position: Striker/Midfielder
Previous clubs: Sydney Olympic, St. George
Representative Honours: NSW State Team
Career Highlights: "being photographed by the *Champion*"

MATTHEW BINGLEY
Date of birth: 16/8/71
Nickname: Bingers
Position: Defender
Previous clubs: St. George
Representative Honours: NSW U/11,12,13,14,15,18's; Aust U/20's
Career Highlights: Playing in 2 World Cups before 120,000 people; 1st NSL goal

TOOHEYS RED

TOOHEYS
PROUD TO BE ASSOCIATED WITH CLUB MARCONI

Meet the Players!

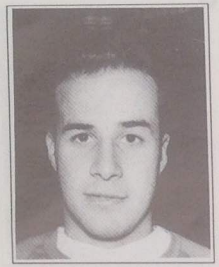

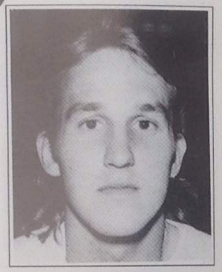

STEVE GEORGAKIS
Date of birth: 25/8/70
Nickname: Paul Harrigan
Position: Defender
Previous clubs: Balmain
Representative Honours: NSW State Team
Career Highlights: "Same as Harps';"; also appearing on Wrestlemania VII

MARK SCHWARZER
Date of birth: 6/10/72
Nickname: Arnold
Position: Goalkeeper
Previous clubs: Blacktown & Nepean Jun.
Representative Honours: Aust. U/16,20's
Career Highlights: Establishing myself as a1st grade player last year

ORLANDO
WYNDHAM ESTATE

Proud of our association with Club Marconi

1st with the news in Fairfield

FAIRFIELD Advance
CUMBERLAND NEWSPAPER GROUP

Out each Tuesday

The Fairfield Advance distributes 47,000 copies of the newspaper each Tuesday to our 76,000 readers, many sections are available to both our readers and advertisers. ENTERTAINMENT, MOTOR, REAL ESTATE, LETTERS TO EDITOR, AROUND AND ABOUT PLUS SPECIAL FEATURES.
If you are in business today then you need to promote it, we can tailor an advertising campaign to suit your budget so why not call one of our advertising consultants now to discuss your needs.

726 7644

PROUD TO BE ASSOCIATED WITH CLUB MARCONI

TARGET MARKET CLASSIFIEDS
☎ 131 979

TWI

Trans-West Insurance Brokers Pty. Limited

SUITE 4, MACQUARIE TERRACE,
88 BATHURST STREET, LIVERPOOL, 2170
(P.O. Box 285, Liverpool, 2170)
TELEPHONE: 601-7166

MEMBER OF NIBA AUSTRALIA

- YOUTH LEAGUE -

Round 1 - 4th October, 1992

Marconi-Fairfield (8)
(Paine, Hoist, Talay, Iocca, Escobar 2, Ghisso 2)

Bonnyrigg White Eagles (0)

Round 2 - 11th October, 1992

Sydney CSC (1)
(J. Gibson)

Marconi-Fairfield (0)

Fairfield City Champion

Shop 1/11 Barbara Street, Fairfield. Tel: 725 6755

Liverpool City Champion

Shop 5/28 Railway Street, Liverpool. Tel: 602 9111

Proud Sponsors of the

CLUB MARCONI

Detailed weekly reports of all Marconi Coke-NSL Games

DOLSO

24 HOURS 7 DAYS

UNITED CONCRETE

THE STAR IN READYMIX CONCRETE

609 7100

READYMIX CONCRETE AVAILABLE 7 DAYS
(Sunday deliveries must be booked
Saturday morning)

EXPOSED AGGREGATE OUR SPECIALITY

COME & SEE OUR DISPLAY WITH A RANGE
OF COLOURS & COMBINATIONS TO
BEAUTIFY YOUR DRIVEWAY &
ENTERTAINMENT AREAS

- UNITED CONCRETE -
Lot 37 Newton Road, Wetherill Park. N.S.W. 2164

- NEXT MATCH -

Round 4 - 25th October, 1992

MELBOURNE CSC
V
MARCONI-FAIRFIELD

SOMERS STREET STADIUM - 3.00PM

- NEXT HOME MATCH -

Round 5 - 31st October, 1992

MARCONI-FAIRFIELD
V
PRESTON

MARCONI STADIUM - 7.30PM

MR LEE'S SPECIAL OFFER TO ALL
MARCONI CLUB MEMBERS

EXCLUSIVE!

When you next shop at
Bing Lee ask for your
Marconi Club discount.
Available exclusively to club
members at all Bing Lee stores.

BING LEE Electrical

1992/93 C.C.S.L. LEAGUE TABLE

Team	P	W	D	L	F	A	Pts
West Adelaide	2	2	-	-	5	1	6
Parramatta Eagles	2	2	-	-	3	0	6
Wollongong City	2	1	1	-	1	0	4
Brisbane United	2	1	-	1	3	1	3
Adelaide City	2	1	-	1	2	2	3
Marconi-Fairfield	**2**	**1**	**-**	**1**	**2**	**2**	**3**
Sydney CSC	2	1	-	1	2	2	3
Heidelberg United	2	1	-	1	2	2	3
Morwell Falcons	2	1	-	1	2	3	3
Sydney Olympic	2	1	-	1	1	2	3
South Melbourne	2	1	-	1	2	4	3
Newcastle BHP	2	-	1	1	0	1	1
Preston Makedonia	2	-	-	2	1	3	0
Melbourne CSC	2	-	-	2	1	4	0

SPORTS FACTORY

LEADING N.S.W.
Club & School Suppliers
of Quality Sporting Goods at
COMPETITIVE PRICES!

Official Supplier to
MARCONI
N.S.L. - Youth League - Juniors

Shop 50 Neeta City, Smart Street, Fairfield. N.S.W. 2165
Ph: (02) 727 9022 - Fax: (02) 727 9395

PROUD SPONSORS OF MARCONI SOCCER CLUB

IF YOUR GOAL IS A NEW HOME...

Our champion team of designers have scored dozens of trophies for Huxley Homes - from modest cottages right up to the ultimate in luxury living plus dual occupancy and investment properties – we have it all.

WINNER

We'll also give you a home ground advantage - just side-step into a house and land package that you can repay for no more than your current rent.

For all housing needs, large or small call the Huxley Homes Hotline for more information and a FREE catalogue of our plans and prices on **(02) 622 5233** or visit our Exhibition Homes at Homeworld, Hampton Crescent, Prospect. Open 7 days, 9am to 5pm.

Huxley Homes can be built virtually anywhere in NSW, ACT, VIC & South East QLD. All homes are also available in kit form for owner builders.

H.I.A. Housing Industry Association Member

Huxley Homes
So nice to come home to.

BRESCIA FURNITURE is definitely the best club sponsor in the Coca Cola Soccer League.
Not only because of their generosity towards our first team,
but for their care in the development of our kids - the new generation.
To Mr. Tony Brescia and family, and all at Brescia Furniture...***Thank You!***

1224
2WS
IS
FOR MARCONI

Here's to a spectacular 1992/93 season!
As Club Marconi goes from success to success,
and 2WS goes FM!

Your station 2WS is a proud sponsor of Club Marconi.

MARCONI MARCONI MARCONI MARCONI

Scundi Brothers

PTY LTD ACN 000 580 236

LADIES AND MENS LEATHER & FURS

Step into the stylish look of leather
at a price you can afford at
SCUNDI BROTHERS
Furs and Leathers in Liverpool Plaza.

LEATHER SKIRTS ONLY **$49**

MENS LEATHER JACKETS START AT **$199**

WOMENS SUEDE TASSEL JACKETS JUST **$150**

If you fancy a fur, Scundi Brothers can wrap you in mink, blue fox, marmot or lapin!

But there's more to Scundi's than furs and leathers.
See the new range of Day to Evening Wear, Winter Dresses, Wool Jackets, Coats and Suits or choose some beautiful accessories – stylish 'Persol'. Italian Sunglasses... Earrings and Necklaces ... Oroton Wallets and Key Holders...
ALL GREAT GIFT IDEAS!

SCUNDI BROTHERS FURS AND LEATHERS
Liverpool Plaza, (near Liverpool Post Office)
Phone: 602 4427 Fax: 600 6062

Youth League Season Draw - 1992/93

Rd	Opponents	Date	Venue/Result	Time
1	Bonnyrigg White Eagles	4/10/92	*Home Win 8-0*	5.30pm
2	Sydney CSC	11/10/92	*Away Loss 0-1*	1.00pm
3	Sydney Olympic Colts	17/10/92	Marconi Stadium	5.30pm
4	A.C.T. I.S.	24/10/92	A.I.S. Athletic Field	7.00pm
5	A.I.S.	31/10/92	Marconi Stadium	5.30pm
6	Bye			
7	Newcastle BHP	14/11/92	Marconi Stadium	5.30pm
8	Sydney Olympic	22/11/92	St. George Stadium	4.30pm
9	St. George BSC	28/11/92	Marconi Stadium	5.30pm
10	Wollongong City	4/12/92	Brandon Park	5.45pm
11	Parramatta Eagles	12/12/92	Marconi Stadium	5.30pm
12	Cant-M/ville Olympic	19/12/92	Marconi Stadium	5.30pm
13	Sydney CSC Colts	27/12/92	Croatian Sports Centre	4.00pm
14	Sydney CSC	2/1/93	Marconi Stadium	5.30pm
15	Bonnyrigg White Eagles	10/1/93	Serbian Centre	4.00pm
16	Sydney Olympic Colts	16/1/93	St. George Stadium	2.00pm
17	A.C.T.I.S.	23/1/93	Marconi Stadium	5.30pm
18	A.I.S.	26/1/93	A.I.S. Athletic Field	7.00pm
19	Bye			
20	Newcastle BHP	5/2/93	Mitre 10 Stadium	5.45pm
21	Sydney Olympic	14/2/93	Marconi Stadium	5.00pm
22	St. George BSC	21/2/93	St. George Stadium	4.00pm
23	Wollongong City	27/2/93	Marconi Stadium	5.30pm
24	Parramatta Eagles	28/3/93	Melita Stadium	1.00pm
25	Cant-M/ville Olympic	4/4/93	Arlington Oval	3.00pm
26	Sydney CSC Colts	11/4/93	Marconi Stadium	1.00pm

PROUD SPONSORS OF MARCONI SOCCER CLUB

LAMBRUSCO FONTANA FRASCATI PERONI SAMBUCA NOCELLO

Premium wines, spirits & Italy's famous Peroni Nastro Azzuro

To make life more enjoyable

Trade enquiries:
COMBINED WINES & SPIRITS PTY. LTD.
320 EDGAR STREET, BANKSTOWN 2200
TELEPHONE: (02) 708 1211

MATCH OF THE WEEK

Replay

EVERY WEDNESDAY

MAIN LOUNGE

8.00PM

Meet the Players!

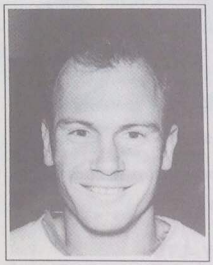

STEVE CALDERAN (Captain)
Date of birth: 24/4/63
Position: Defender
Previous clubs: Marconi Juniors
Representative Honours: NSW State Team; Aust. Team
Career Highlights: 1988 & '89 NSL Championships; World Cup Qualifiers 1989

TOM McCULLOCH
Date of birth: 10/2/64
Nickname: Tam
Position: Midfielder
Previous clubs: Apia, Sydney City
Representative Honours: NSW & Aust. Youth Teams; Socceroos
Career Highlights: Winning 1989 Grand Final against Sydney Olympic

umbro

Marconi wear umbro!

Italy's No. 1

Barilla Fusilli
COTTURA 15 MINUTI
n.98
500 g NET

Barilla Spaghettini
COTTURA 8 MINUTI
n.5
500 g NET

Barilla

The number 1 pasta in Italy

CLUB MARCONI

Marconi Road, Bossley Park
Telephone: (02) 610 2222 *(Founded 1958)*
Club President: TONY LABBOZZETTA
Soccer Comittee: REMO NOGAROTTO, FRANK BARONI, VIC BUDINI RON CAVAGNINO
Hon. Soccer Secretary: KEITH CHARLES
Home Ground: MARCONI STADIUM
Marconi Road, Bossley Park

STRIP

HOME

SHIRTS	Blue
SHORTS	White
SOCKS	Blue
TRIM	Blue

CHANGE

SHIRTS	Green
SHORTS	White
SOCKS	Red
TRIM	Red

TONY PEZZANO
GARY VAN EGMOND
GEORGE JOLEVSKI
MATTHEW BINGLEY
BLAGOJA KULESKI
IAN GRAY
GLENN JOHNSON
TOMMY McCULLOCH
KIMON TALIADOROS
STEVE CORICA
ANDREW HARPER
GUS CERRO
STEVE GEORGAKIS
ERMANNO PELUCCHI
JEAN-PAUL DEMARIGNY
***Coach*: FRANK AROK**

MATCH OFFICIALS

REFEREE _____

LINESMEN _____

_____

ATTENDANCE _____ **RESULT** [ ] [ ]

BEST PLAYERS _____

_____

CAUTIONS _____

_____

_____

THIS WEEE32 MATCH SPONSOR

CANTARELLA BROS

ROUND 3

NEWCASTLE BHP	vs	WEST ADELAIDE	[ ] [ ]
ADELAIDE CITY	vs	BRISBANE UNITED	[ ] [ ]
HEIDELBERG UNITED	vs	MELBOURNE CSC	[ ] [ ]
PRESTON	vs	SYDNEY CSC	[ ] [ ]
MORWELL FALCONS	vs	WOLLONGONG CITY	[ ] [ ]
PARRAMATTA EAGLES	vs	SYDNEY OLYMPIC	[ ] [ ]

BRUCE MACLAREN
DAVID HEALY
DANNY WRIGHT
MEHMET DURAKOVIC
STEVE BLAIR
PAUL WADE
STEVE TASIOS
MIKE PETERSEN
PAUL TRIMBOLI
CON BOUTSIANIS
GARY HASLER
FRANCIS AWARATIFE
PAUL FERNANDES
***Coach*: JIM PYRGOLIOS**

STRIP

HOME

SHIRTS	Blue
SHORTS	Blue
SOCKS	Blue
TRIM	White

CHANGE

SHIRTS	White
SHORTS	White
SOCKS	White
TRIM	Blue

SOUTH MELBOURNE

P.O. Box 2064, St. Kilda West, Victoria. 3182
Telephone: (03) 534 5462

President: GEORGE VASSILOPOULOS
Soccer Secretary: NIKOS SAGIAKOS

Home Ground: MIDDLE PARK
Aughtie Dr. Middle Park. St Kilda West. Vic. 3182

Photo's by *Andrew Belford* - Fairfield City Champion and *Ron Hughes*

Produced by *Just Our Publishing Co. Sydney 724 1193*